

Question ( ■ Correct )

Responses

What is your age?

- 1. Under 18
- 2. 19-29 years
- 3. 30-44 years
- 4. 45-65 years
- 5. Over 65 years

Count	%
1	1.39%
7	9.72%
17	23.61%
34	47.22%
13	18.06%
<b>72</b>	<b>100.00%</b>

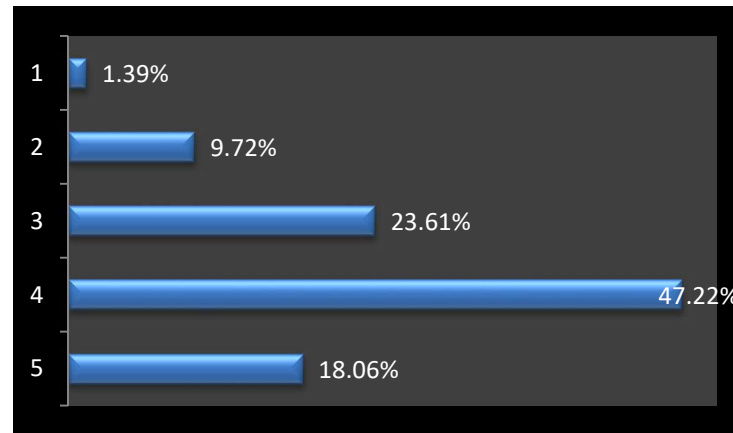

Where do you live?

- 1. Cortez
- 2. Mancos
- 3. Dolores
- 4. Montezuma County
- 5. Other

Count	%
23	31.08%
17	22.97%
7	9.46%
22	29.73%
5	6.76%
<b>74</b>	<b>100.00%</b>

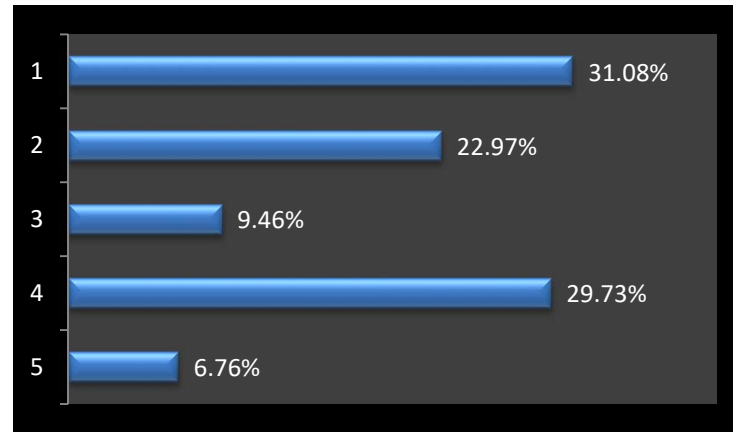

Are you a

- 1. Property Owner
- 2. Business Owner
- 3. Advocacy Group
- 4. Student
- 5. Stakeholder
- 6. None of the Above

Count	%
37	49.33%
7	9.33%
11	14.67%
1	1.33%
14	18.67%
5	6.67%
<b>75</b>	<b>100.00%</b>

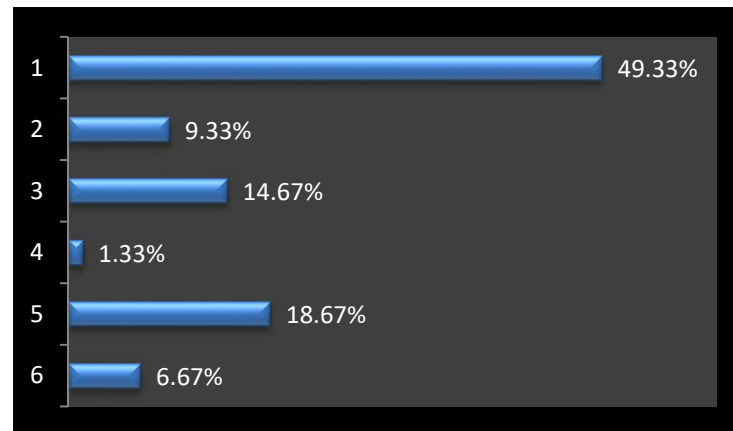

**How did you learn about this event?**

- 1. Postcard
- 2. Flyer
- 3. Newspaper
- 4. Word of Mouth
- 5. Other

Count	%
10	12.20%
10	12.20%
17	20.73%
31	37.80%
14	17.07%
<b>82</b>	<b>100.00%</b>

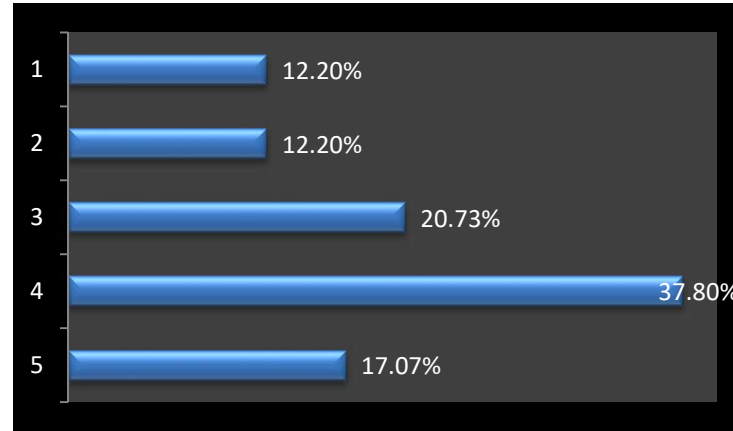

**Have you participated in any of the previous meetings about Paths to Mesa Verde?**

- 1. Yes
- 2. No

Count	%
26	34.67%
49	65.33%
<b>75</b>	<b>100.00%</b>

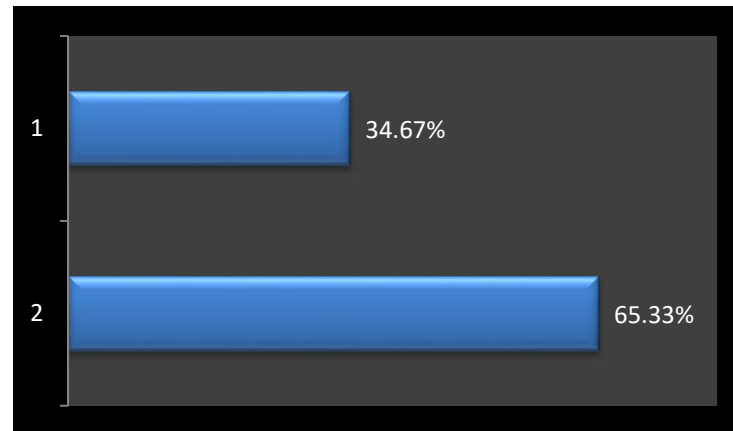

**Are you in favor of the proposed trail?**

- 1. Yes
- 2. No

Count	%
65	86.67%
10	13.33%
<b>75</b>	<b>100.00%</b>

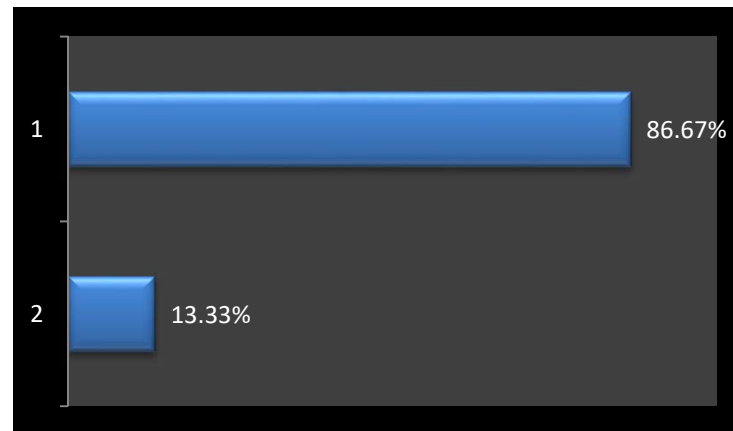

**If you support the trail project, what is the primary reason?**

Count	%
-------	---



1. Health & Fitness	24	14.29%
2. Economic Diversification	20	11.90%
3. Property Values	7	4.17%
4. Community Identity/ Competitiveness with Surrounding Communities	13	7.74%
5. Safe Pedestrian/ Bicycle/ Equestrian Recreational Opportunities	36	21.43%
6. Quality of Life	33	19.64%
7. All of the above	27	16.07%
8. Do no support	8	4.76%
	<b>168</b>	<b>100.00%</b>

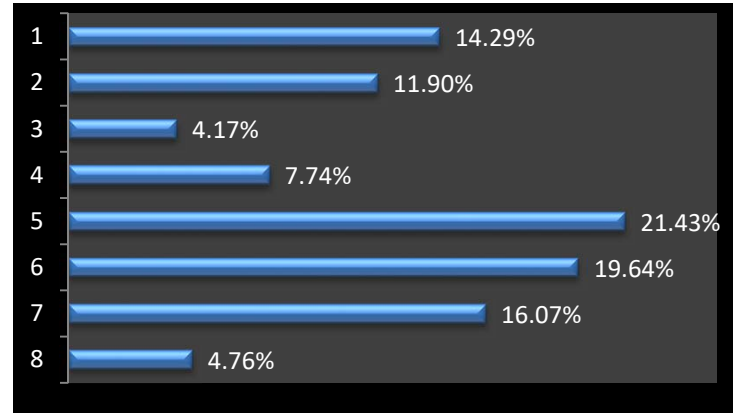

**If you do not support the trail project, what is the primary reason for this?**

	Count	%
1. There are better uses for taxpayer funds.	7	8.75%
2. I would not use it.	1	1.25%
3. There are enough trails already.	0	0.00%
4. It would not benefit the residents.	4	5.00%
5. All of the above	7	8.75%
6. Other	5	6.25%
7. Support the trail	56	70.00%
	<b>80</b>	<b>100.00%</b>

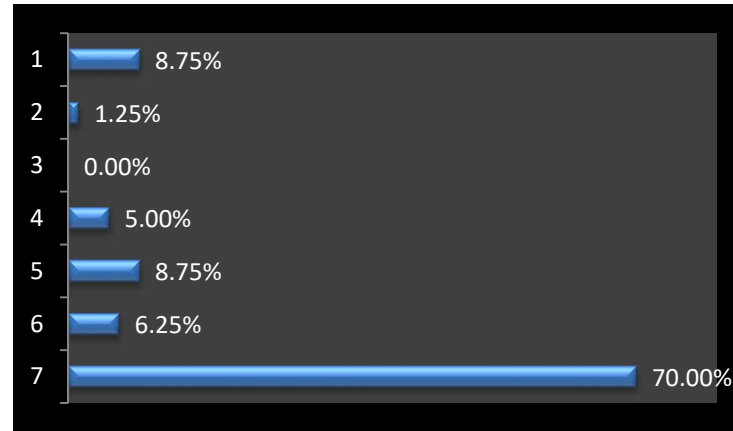

**How often would you use this trail?**

	Count	%
1. 1-2 Times per Year	10	13.33%
2. 1-2 Times per Month	24	32.00%
3. 1-2 Times per Week	16	21.33%
4. 3-7 Times per Week	16	21.33%
5. Would not use	9	12.00%
	<b>75</b>	<b>100.00%</b>

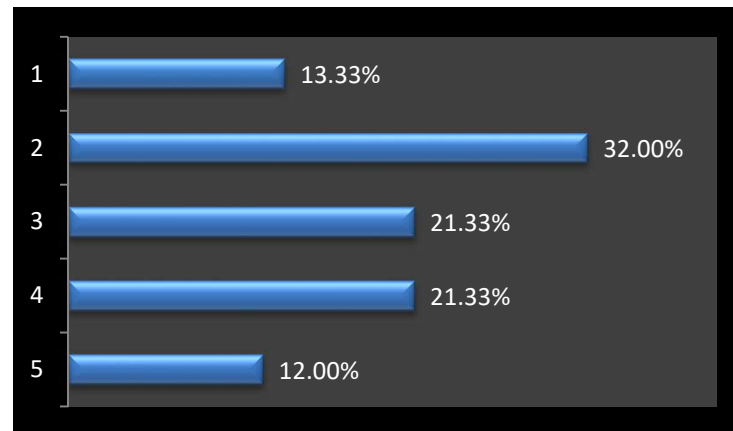

**Would a trail alignment combining county roads and a dedicated non-motorized trail be acceptable to you?**

- 1. Yes
- 2. No

Count	%
68	91.89%
6	8.11%
<b>74</b>	<b>100.00%</b>

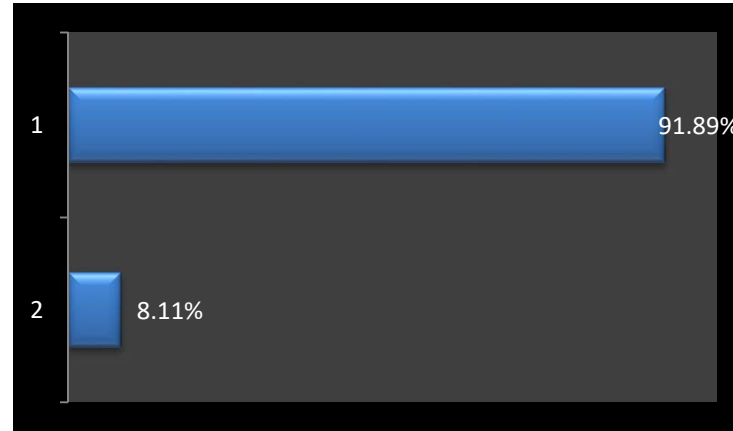

**Would Trail Alignment within certain portions of the CDOT ROW be acceptable to you?**

- 1. Yes
- 2. No

Count	%
64	86.49%
10	13.51%
<b>74</b>	<b>100.00%</b>

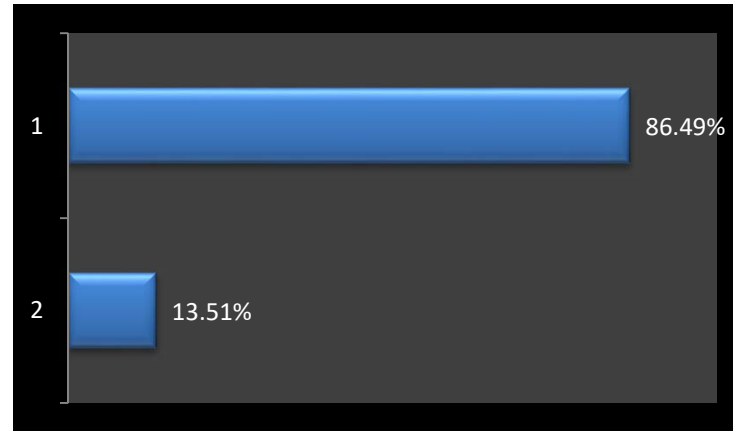

**What key amenities would you like to access with this trail?**

- 1. Montezuma County Fairgrounds
- 2. Phil's World
- 3. Mesa Verde National Park
- 4. McElmo Flume
- 5. Pueblo Community College Mancos Campus
- 6. Businesses/ Campgrounds / Lodging
- 7. Town of Mancos/ City of Cortez
- 8. Other Public Land

Count	%
38	15.45%
34	13.82%
46	18.70%
11	4.47%
15	6.10%
18	7.32%
44	17.89%
40	16.26%
<b>246</b>	<b>100.00%</b>

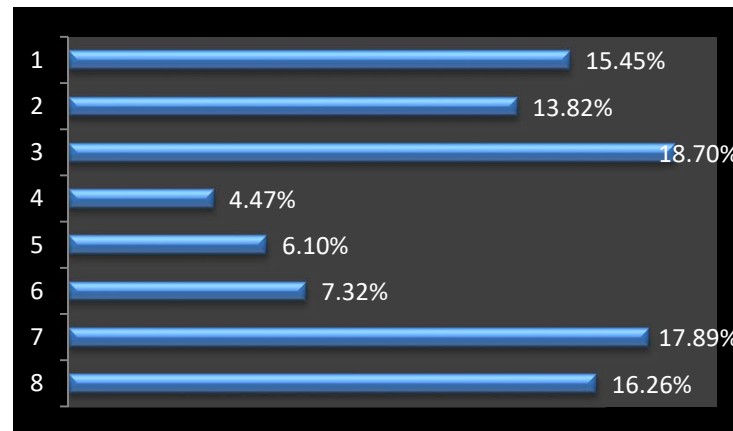

**Which of these locations in Mancos would you like to see as a trailhead for the trail?**

1. Cottonwood Park
2. River Trail
3. Boyle Park
4. Other

Count	%
24	24.00%
25	25.00%
43	43.00%
8	8.00%
<b>100</b>	<b>100.00%</b>

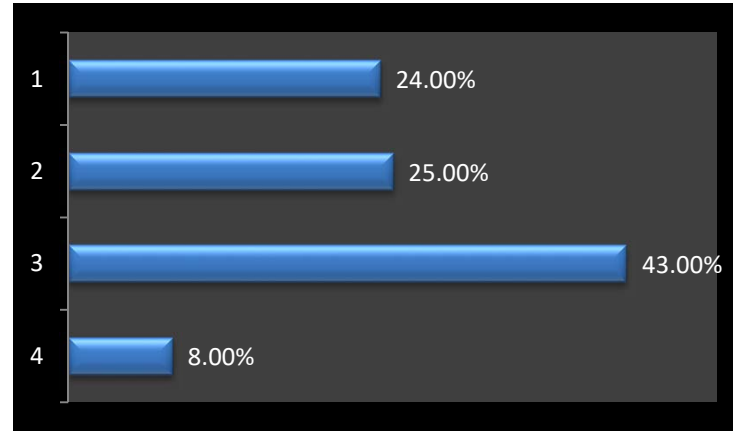

**Which of these locations in Cortez would you like to see as a trailhead for the trail?**

1. Centennial Park/ Parque de Vida
2. Denny Lake
3. The Montezuma-Cortez High School
4. Other

Count	%
39	38.61%
22	21.78%
27	26.73%
13	12.87%
<b>101</b>	<b>100.00%</b>

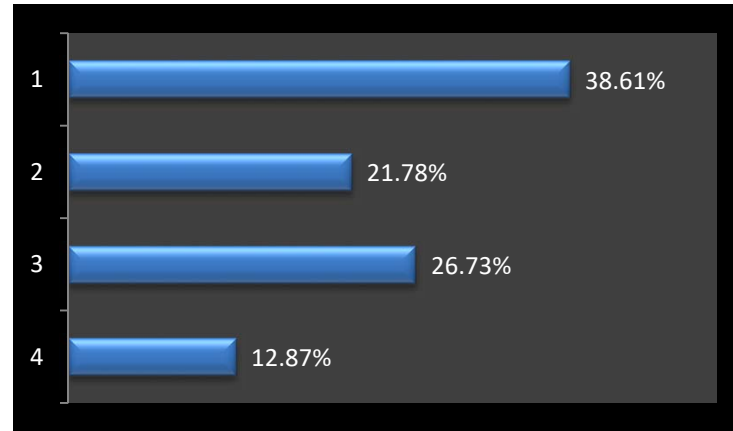

**What recreational activities would you use this trail for?**

1. Running/ walking
2. Bicycling
3. Cross Country Skiing
4. Horseback Riding
5. Skating

Count	%
38	28.57%
46	34.59%
23	17.29%
20	15.04%
6	4.51%
<b>133</b>	<b>100.00%</b>

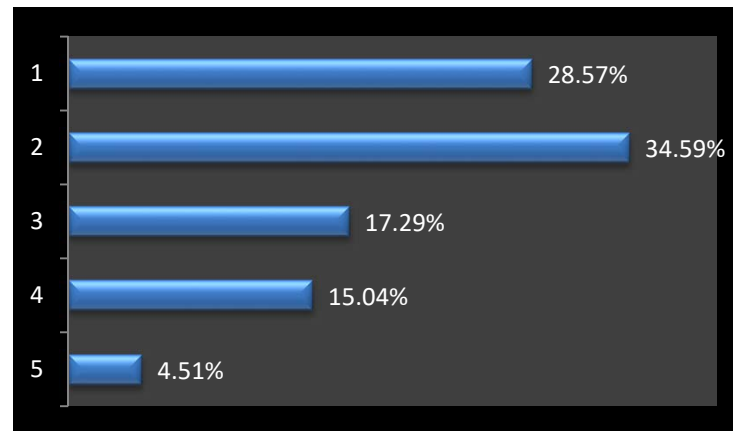

**Which of these descriptions fits you as a trail user:**

Count	%
-------	---



- 1. Primarily for Transportation/ Access
- 2. Primarily for Exercise / Recreation

10	13.89%
62	86.11%
<b>72</b>	<b>100.00%</b>

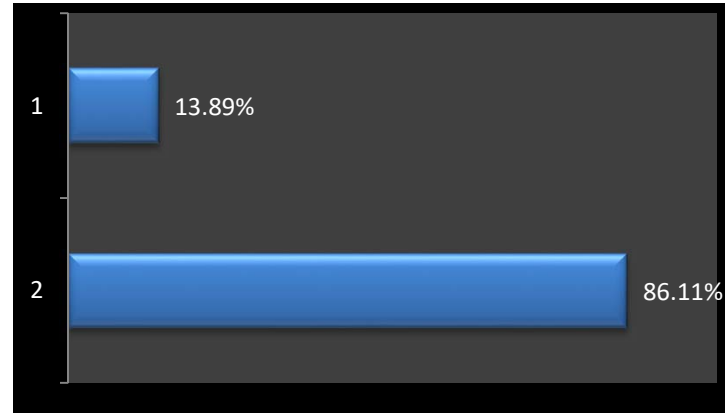

**What is the most important factor for the trail design?**

- 1. Lowest Cost
- 2. Best Experience

Count	%
14	18.92%
60	81.08%
<b>74</b>	<b>100.00%</b>

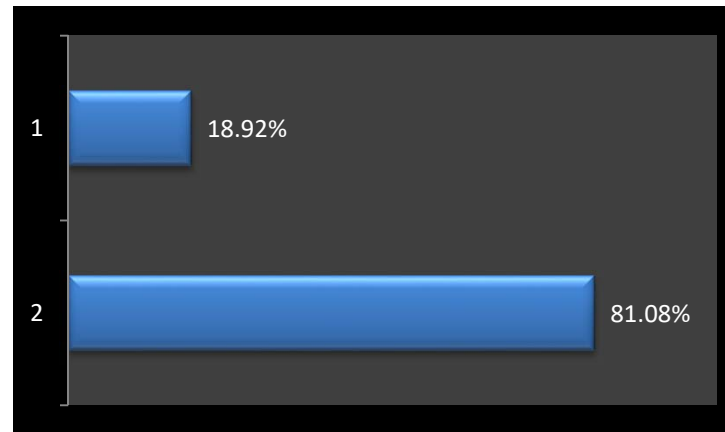

**What type of trail surface is ideal for you?**

- 1. Soft (dirt/gravel)
- 2. Hard (concrete/asphalt)
- 3. Combination (paralleling trails)

Count	%
22	31.43%
12	17.14%
36	51.43%
<b>70</b>	<b>100.00%</b>

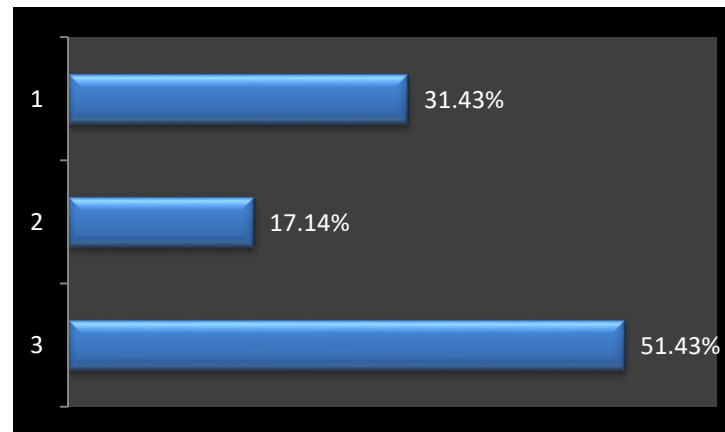

**Do you feel this trail would be an amenity which would weigh positively in the decision for a family or business to consider Montezuma County as a place to live?**

Count	%
-------	---



- 1. Yes
- 2. No

60	81.08%
14	18.92%
<b>74</b>	<b>100.00%</b>

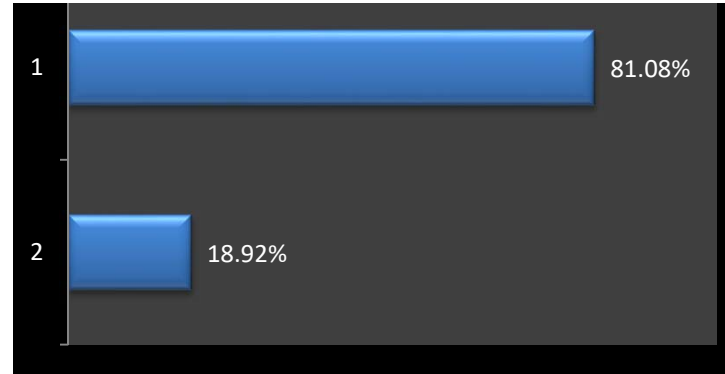

**What, if any, additional amenities would you like to see along the trail?**

- 1. Restrooms
- 2. Benches
- 3. Spur trails to access key areas
- 4. Additional parking areas/trailheads
- 5. Interpretive signs
- 6. Other

	Count	%
1. Restrooms	39	17.33%
2. Benches	33	14.67%
3. Spur trails to access key areas	48	21.33%
4. Additional parking areas/trailheads	45	20.00%
5. Interpretive signs	46	20.44%
6. Other	14	6.22%
	<b>225</b>	<b>100.00%</b>

